Company Partners®

DECEMBER 2024 ISSUE

MIND YOUR

BUSINESS

2024: A YEAR OF SIGNIFICANT GROWTH

The Modern Economy and our Place in It

#SAStartUpStory

Inspiring Entrepreneurs

MARKETING INSIGHTS AND LESSONS FROM 2024

THE MAIN BENEFITS OF SERVICE DEVELOPMENT

OUR CULTURE

Bringing Passion and Purpose to Work Every Day!

COMPANY PARTNERS ANNUAL MAGAZINE

TABLE OF CONTENTS

1 LETTER FROM OUR MD
A year of significant growth

2 FINANCE FOCUS
The Modern Economy and our Place in It

3 CLIENT-CENTRED INNOVATION
The Main Benefits of Service Development

4 THE IMPORTANCE OF MARKETING
Insights and Lessons from 2024

5 CORPORATE RESPONSIBILITY
#SAStartUpStory & MES U-turn Centre

6 ENCHANCING CLIENT EXPERIENCE
Exclusive Department Expansion and Innovation

7 COMPANY CULTURE
Bringing Passion and Purpose to Work Every Day!

8 TESTIMONIALS
Here's what our Clients have to say...

LETTER FROM THE MD

A Year of Significant Growth

By Ilana Steyn
Managing Director

As we reflect on 2024, I am filled with gratitude and pride for the journey Company Partners has embarked on this year. Through the relentless efforts of our dedicated team and value-add to clients, we have not only achieved significant growth but have also solidified our position as a trusted leader in compliance and business support services across South Africa. Each achievement reflects the core values that guide us: innovation, integrity, and an unwavering commitment to empowering businesses.

One of the standout developments for businesses in South Africa this year has been the introduction and increased focus on Beneficial Ownership legislation. At Company Partners, we recognize the importance of transparency and compliance in today's regulatory environment, and we've worked diligently to ensure our clients are prepared and equipped to navigate these requirements fast and efficiently. By empowering our clients to meet these standards, we believe we're helping them build trust and credibility, paving the way for long-term success in a competitive market.

This year has also been a personal journey of growth and collaboration. My involvement in the Cape Chamber and appointment as Vice Chair of the Business Network International (BNI) group have opened doors to invaluable networking opportunities, helping Company Partners gain exposure and strengthen relationships across diverse business communities. Networking in such a vibrant ecosystem has not only enhanced our reach but has also provided us with new perspectives and ideas to better serve you, our clients.

In response to the growing needs of entrepreneurs, we launched our Wednesday Masterclass Webinars, covering essential business topics such as strategy, marketing, and finance. These sessions have become a cornerstone for small business owners looking to sharpen their skills, adapt to changing markets, and drive their companies forward. The positive feedback from attendees has affirmed our commitment to fostering growth, one webinar at a time. All clients welcome to join us Wednesdays at 13:00 for informative sessions.

Looking to the future, we are thrilled to introduce our latest innovation, an administrative solution developed specifically for Business Professionals, Accountants/Auditors and Attorneys. This new platform will exemplify our dedication to continuous improvement and empowers professionals to deliver superior value to their clients through streamlined compliance and business support services. We believe this System will not only elevate our partners' capabilities but will also set a new standard for business solutions across South Africa.

Thank you to everyone who has been part of this journey. I look forward to another year of shared growth, new opportunities, and continued success together.

FINANCE FOCUS

The Modern Economy and our Place in It

By Stephanus Lombard
Finance Executive

The past year presented a mix of challenges and opportunities for the South African economy and especially for Company Partners. Despite the expectations at the start of 2023 for a smoother financial year, we faced unexpected hurdles, including global economic slowdowns and high interest rates aimed at combating inflation.

In South Africa, the situation was further complicated by unprecedented levels of load shedding, which disrupted trade and diminished investor confidence, leading to a weakened exchange rate and high inflation.

TURBULENT CONDITIONS

For Company Partners, navigating these turbulent conditions was a demanding task. While we entered the year with optimism about economic recovery, we quickly had to make rapid adjustments and strategic decisions. As we moved into September 2023, we encountered a significant challenge when Google disallowed all our compliance ads. This posed a serious risk, threatening to reduce our leads and income by up to 50%. In response, we were forced to restructure and refocus our efforts swiftly.

September saw a 30% decrease in our performance, but thanks to the strength of our SEO investments, the resilience of our teams, and the proactive direction set by our directors, we rebounded strongly in October and November. It forced us to rethink our business strategies and opened doors for us to focus on new market opportunities (such as the Exclusive market).

Amid these challenges we faced in the past year, the uncertainty surrounding the May 2024 elections added another layer of complexity.

However, the announcement of a Government of National Unity brought a sense of stability, and since April, load shedding has not been implemented, providing much-needed relief to businesses and consumers alike.

These experiences have not only reinforced our capabilities but has also placed us in a much stronger position.

LOOKING AHEAD

Looking at 2025 there is a lot to be hopeful for. Global indicators suggest interest rates to continue to decrease over the next 12 months, and we are beginning to see signs of stabilization in inflation. Government initiatives highlighted in the mid-term budget speech also point towards support for a slightly stronger Rand.

The coming year offers a chance for businesses to build resilience, explore new market opportunities, and capitalize on a more stable economic environment. With strategic planning and adaptability, 2025 holds the promise of renewed growth and success, enabling businesses to navigate challenges and seize opportunities in a dynamic marketplace.

CLIENT-CENTRED INNOVATION

The Main Benefits of Service Development

In an ever-evolving business landscape, organizations that prioritize client-centred innovation and value are aimed to thrive. A dedicated Services Development department plays a pivotal role in driving this transformation.

By Vivian Dube
Research & Development

01

ENHANCE CLIENT EXPERIENCE

By continually analysing customer demands and industry trends, services can be tailored to align with individual needs, strengthening client relationships and enhancing satisfaction. Optimising services leads to reduced waiting times, minimal mistakes, and overall improved delivery.

02

INCREASE OPERATIONAL EFFICIENCY

By identifying inefficiencies and automating manual tasks, services can reduce operational costs, freeing up resources for strategic initiatives. Well-designed services help employees work more efficiently, increasing output, while proactive risk mitigation ensures company continuity and reduces costly disruptions.

03

STRENGTHEN CLIENT RELATIONSHIPS

Anticipating client needs and providing proactive solutions generates trust, long-term partnerships, and loyalty. Truly understanding client feedback ensures their valuable insights guide the development process. This collaborative approach promotes the co-creation of solutions that solve specific problems and deliver exceptional value.

04

COMPETITIVE ADVANTAGE

Innovative services differentiate businesses from competitors, drawing more customers and increasing revenue. A focus on adaptability helps services evolve with changing market conditions and client needs, ensuring long-term success. By investing in new technology and trends, companies position themselves for growth.

> *A client-centred approach leads to exceptional experiences, and provides a competitive edge.*

The Importance of Marketing

Insights and Lessons from 2024

By Cerika Henning
Marketing Partners Division

Marketing Partners
A division of Company Partners.

Marketing is essential for connecting businesses with their audience and driving growth. In 2024, shifts in the advertising landscape, especially changes in Google Ads policies and algorithms, had many businesses facing lead generation disruptions, prompting a re-evaluation of their marketing strategies.

These developments have highlighted two key truths about marketing: the need for adaptability and the value of diversification.

Relying solely on one platform or strategy can leave businesses vulnerable to policy changes or algorithm updates. It's important to invest in robust SEO strategies, diversifying your marketing channels, and lean into creative campaigns to maintain visibility and engagement.

At our Marketing Partners Division we have prioritised content marketing, optimised our websites for search engines, and built meaningful connections with our audiences, helping us stay ahead despite these challenges.

Understanding your clients, knowing what challenges they face and the information they need enables you to create content that truly resonates with them. Whether it's educational articles, how-to guides, or solutions tailored to their specific pain points, providing value-driven content builds trust and positions your business as a reliable partner.

As we look ahead, businesses that prioritise adaptability, creativity, and a client-focused approach in their marketing efforts will be best positioned to thrive in 2025 and beyond.

> *"Marketing is essential for connecting businesses with their audience and driving growth..."*

#SAStartUpStory

Empowering Entrepreneurs to Share Their Stories

At Company Partners, we believe every entrepreneurial journey is a story worth sharing—one that has the power to inspire, uplift, and drive meaningful change. Through our new initiative, we are inviting you to open up about your paths as business owners, highlighting your resilience, passion, and the impact you are making in your communities.

Local Business Owner Sakhele Mzamo Shares his #SAStartUpStory

Building a Better South Africa by Inspiring Others to Take Action

Join the " SAStartUpStory Movement" and inspire over 50,000 South African entrepreneurs!
Plus, get amazing exposure for your business!

Follow us on Facebook to join the #SAStartUpStory movement!

CORPORATE RESPONSIBILITY IN ACTION

A Hopeful Partnership in Parow

At the heart of corporate responsibility is the commitment to making a tangible difference in people's lives. One inspiring example is our partnership with U-turn Homeless Ministries, which operates the MES U-turn Centre of Hope in Parow, Cape Town.

The U-turn Centre is a beacon for those experiencing homelessness, offering not just support but a path to lasting change. Our partnership reflects a shared vision: enabling sustainable transformation through skills, opportunity, and hope.

Together, we are transforming lives in Cape Town and beyond, demonstrating how business and compassion can converge to create a brighter, more sustainable future.

To learn more or offer support, contact the MES U-turn Centre at 021 949 8736

u|turn

ENCHANCING CLIENT EXPERIENCE

Exclusive Department
Expansion and Innovation

By Crystal Hendricks
Exclusive Business Co-Ordinator

The Exclusive Department is excited to share its expansion, bringing innovative developments designed to elevate your experience with us. Our focus remains on delivering exceptional service while making every interaction seamless and effortless.

This expansion reflects our commitment to understanding your needs and anticipating your preferences. Through advanced tools and a personalized approach, we've streamlined processes to ensure every detail is handled with precision and professionalism, giving you more time to focus on what matters most.

Every year, we strive to push the boundaries of user experience, blending cutting-edge technology with a personal touch to stay ahead in client service. This expansion isn't just about adding resources—it's about redefining the standard for modern client support.

Our vision is simple: To make every interaction as efficient and enjoyable as possible. With this new chapter, we're strengthening our dedication to providing a premium, tailored service experience that exceeds expectations and sets a new benchmark for excellence.

The future is bright for the Exclusive Department, and we are excited to continue offering innovative, client-focused solutions designed with you in mind.

THE CULTURE BEHIND COMPANY PARTNERS

Bringing Passion and Purpose to Work Every Day!

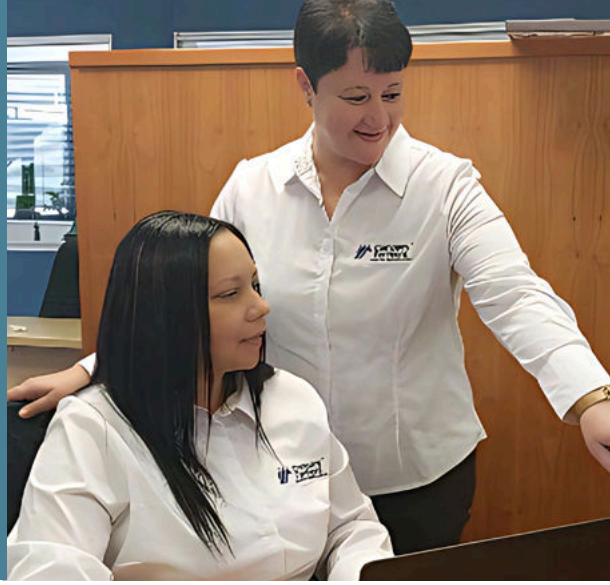

By Susan Esterhuizen
Operations Manager

Company-client connections go beyond transactions in today's fast-paced world. Company Partners believes that trust, openness, and a true dedication to our values is the foundation to every strong partnership. Our culture starts this dedication.

What makes Company Partners unique — our team's vibrant, innovative attitude, our collaborative atmosphere, and our relentless pursuit of excellence.

Our people are at the heart of everything we do, and their passion, creativity, and dedication fuel our success and growth.

We always put our clients' needs and goals first, whether we're discussing solutions or celebrating successes. We cultivate an environment where everyone can grow, develop, and make a real contribution. We recognise that a supportive, empowered culture leads to great client experiences.

I want to thank our hardworking team for helping our clients (you) grow their businesses this year.

Innovation, Collaboration, and Integrity

By Dominique Briers
HR Department

As we reflect on another year, I'd like to share an inside look at the company culture that makes Company Partners an exceptional place to work - and, as our clients tell us, a trusted partner to collaborate with.

Collaboration, Flexibility, and Integrity

These values aren't just words on a wall; they're actions we bring into every meeting, project, and partnership.

Collaboration is at the core of everything we do. Our open-office layouts, virtual spaces, and cross-functional teams bring together diverse perspectives, enabling us to deliver creative, high-quality solutions.

Flexibility is another cornerstone of our culture - we support work-life balance through wellness initiatives and professional development, empowering our team to thrive.

Most importantly, integrity defines our approach. We prioritise ethical practices, transparency, and quality, ensuring clients can trust us as a reliable partner at every step.

We're excited to continue building on this foundation in 2025. To our clients, thank you for being part of our journey. You inspire us to bring our best every day, and we look forward to reaching new heights together.

TESTIMONIALS

Here's what our Clients have to say...

Outstanding Service, Every step of the way

★★★★★

Compliments to the team - 100 % World Class service. I honestly have nothing to compare this to, in terms of best response times- being informed - helpfulness - skilled Consultants in each department and magnificent operating system.

Exceeded all my expectations!

★★★★★

From start to finish, their service was exceptional. Their team was not only incredibly efficient but also highly professional. What impressed me the most was their speed - they got things done in record time without ever compromising on quality.

Service excellence every step of the way...

First Class Service & Great value for money

★★★★★

The services I received from Company Partners has been magnificent! First class service throughout the process of registering my new Company, they liaised with me promptly and professionally and with swift feedback and respondence every step of the way and delivered beyond amazing services all the time. They kept me in the loop of processes updates and delivered excellent results. Thank you, Company Partners I received the best services, from you! Honestly, I will for certain refer people to use Company Partners as they deliver great results quick turn-around times and top notch service excellence! I can recommend them 100% - they are excellent. Great value for money!

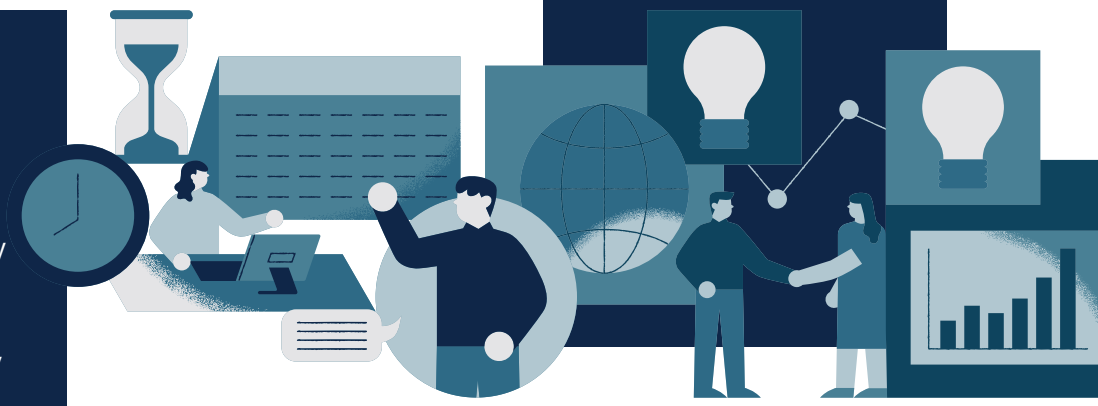

Effortless and stress-free

★★★★★

I extend my heartfelt gratitude to Company Partners for their outstanding service. They made the process of establishing and assuming ownership of a shelf company an effortless and stress-free experience.

Easy Compliance Documents

★★★★★

Company Partners make it look so easy for my company, especially with Compliance Document Filing with either SARS, CIPC, COID, etc. Thank you once more and I highly recommend Company Partners for start-up companies, Medium to Large corporates.

THANK YOU!

Company Partners®

Thank you for taking the time to go through our Company magazine and we hope this shows the capabilities of our company and the integrity we have towards our quality of work and to our clients and consumers.

Don't hesitate to give us a call!

CALL US: 0800 007 269 (TOLL FREE)

EMAIL US: SUPPORT@COMPANYPARTNERS.CO.ZA

WWW.COMPANYPARTNERS.CO.ZA